

\* This is optional, and does not appear on Musicline Vocal or Backing Tracks.

# Overture\*

(Instrumental)

Malcolm Sircom  
arr. Leo Nicholson

Vivace ♩ = 138

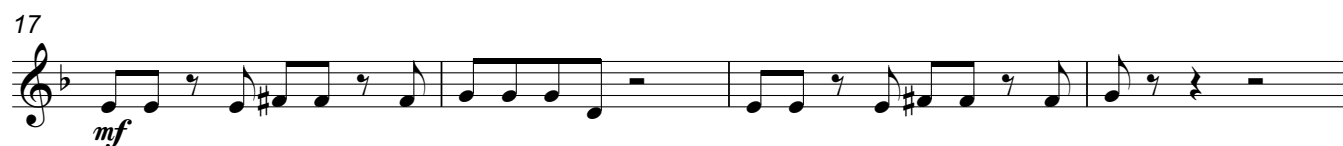
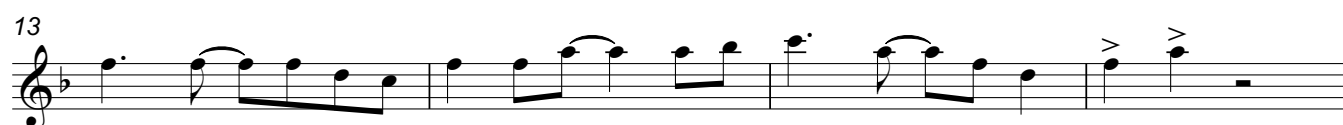
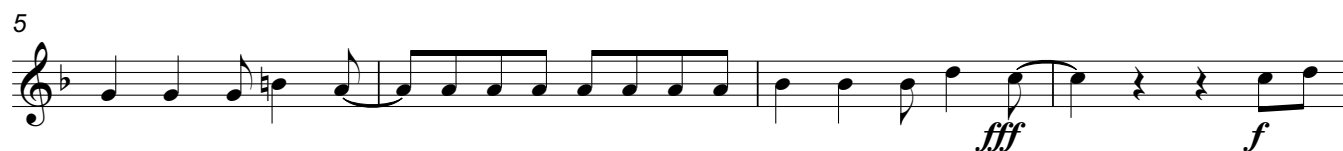

**A**

Overture - Violin 1

Andante espressivo ♩ = 80

con sord.

33

*p*

39

45

senza sord. **3**

**B**

Steady March Tempo ♩ = 126

50

*ff*

54

*f*

62

**3** *ff*

70

*mf* *tr*

76

82

rit. . . . . Tempo di Rag ♩ = 100

*f*

86 **C**

4

*mf* *f*

93

5

*mf* *f*

102

*mf*

106

2

*f*

4

114 **D** ♩ = ♩. Swing it!

*mf* *f* *ff*

120

*mf* *f*

124

*mf* *f*

128

*p sub.* *sfz*

# Track 1 Orphans

Cue - House lights dim.

Malcolm Sircom

Moderato, with a plodding marching beat ♩ = 120

